

# Overflow Emergency Response Plan

02-13-2025

Albuquerque Bernalillo County Water Utility Authority

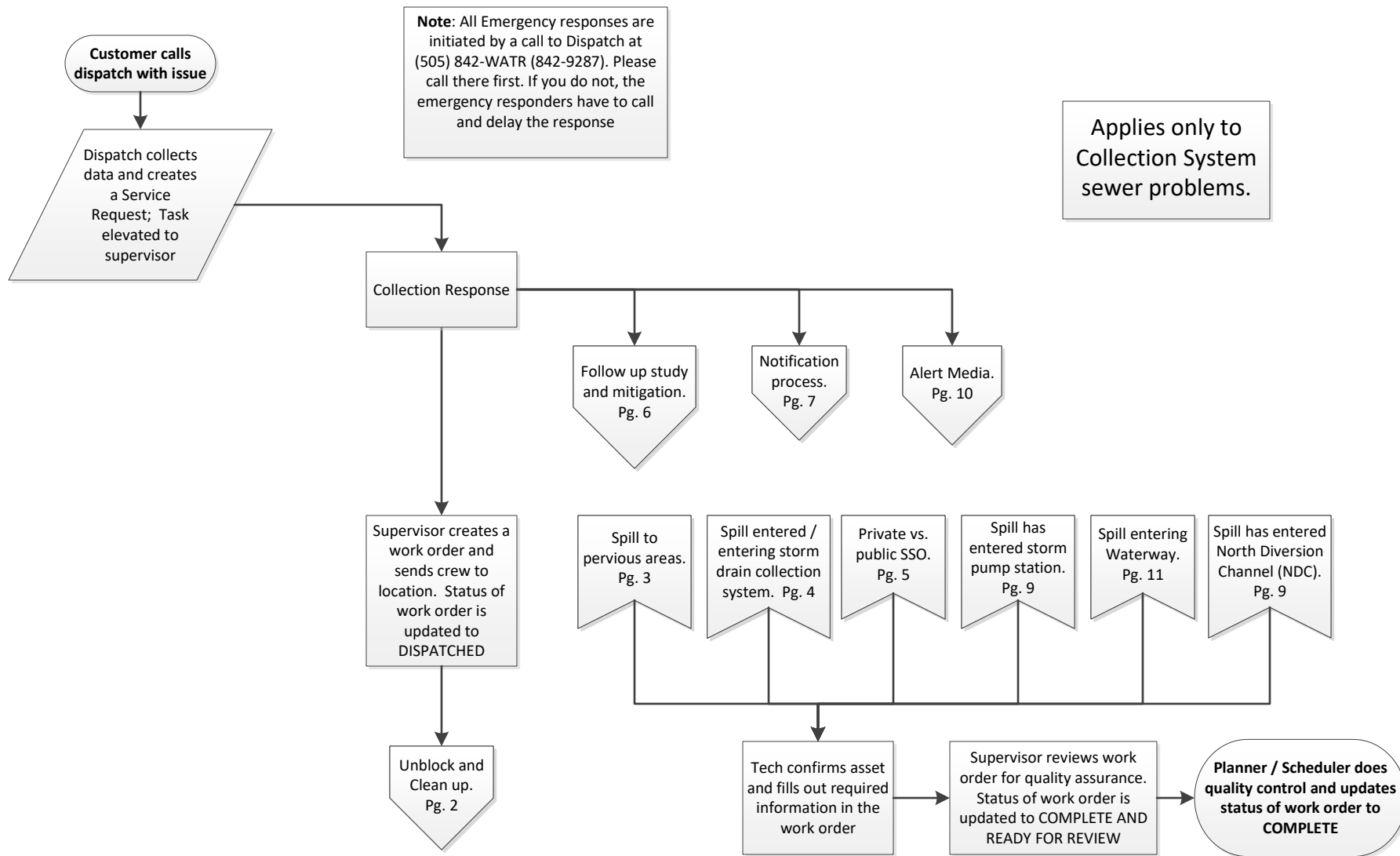

# Overflow Emergency Response Plan

02-13-2025

Albuquerque Bernalillo County Water Utility Authority

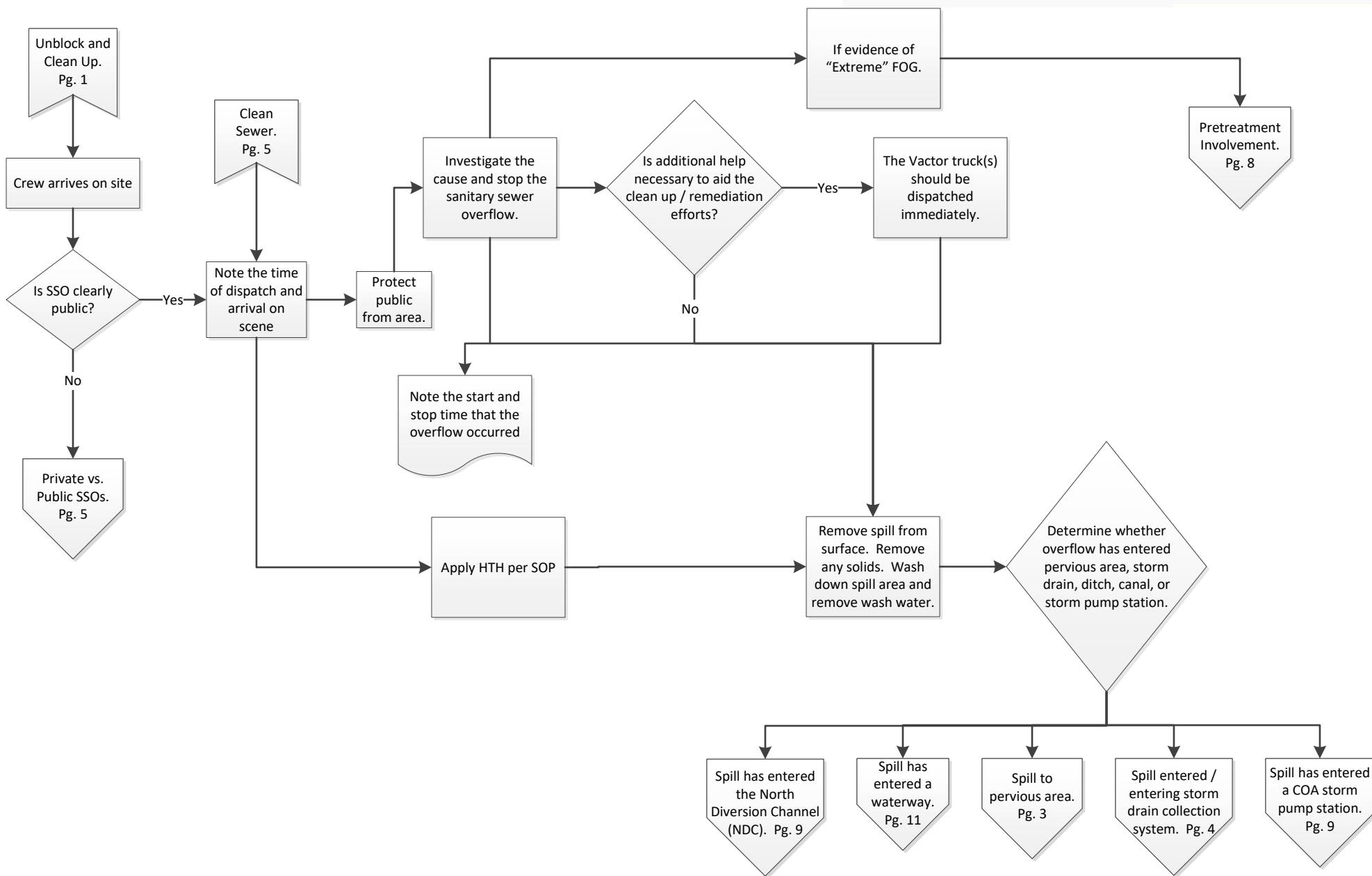

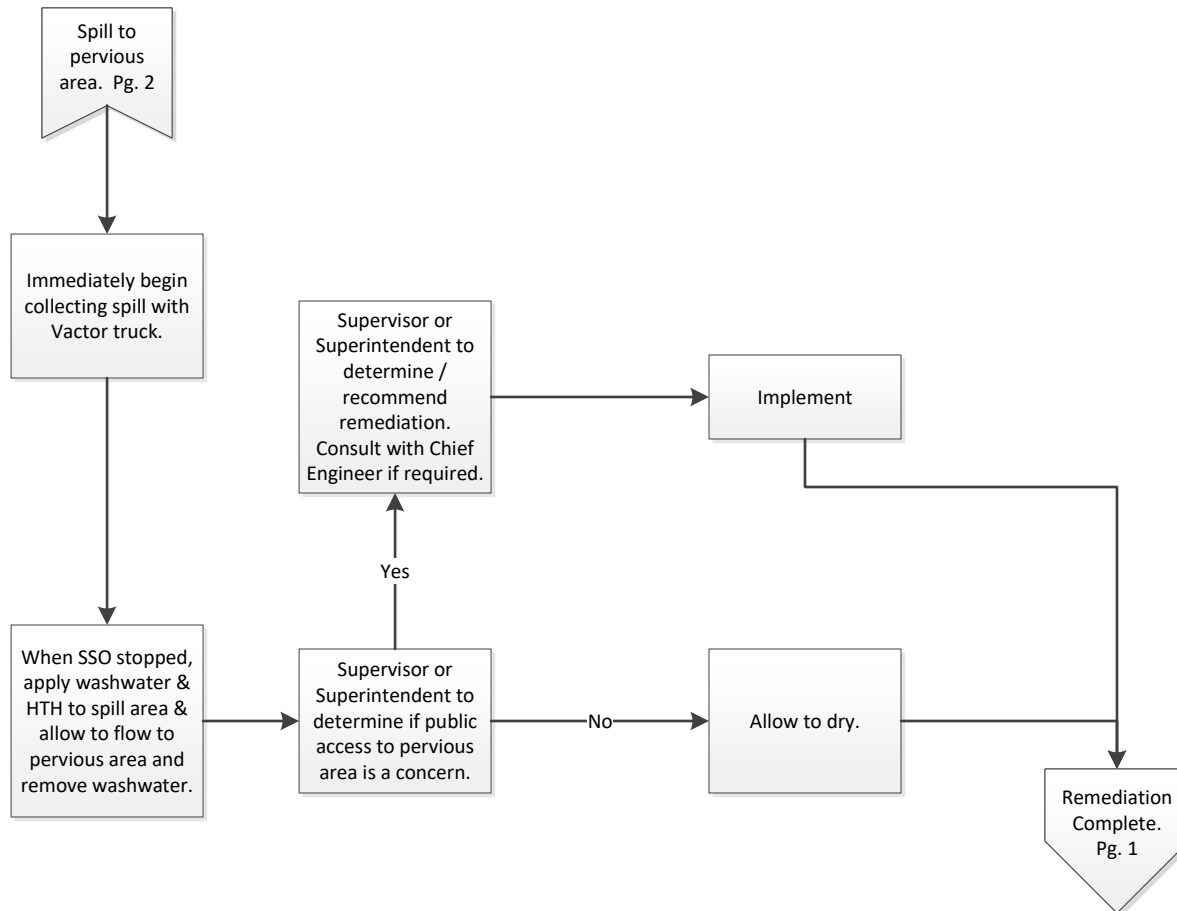

# Overflow Emergency Response Plan

02-13-2025

Albuquerque Bernalillo County Water Utility Authority

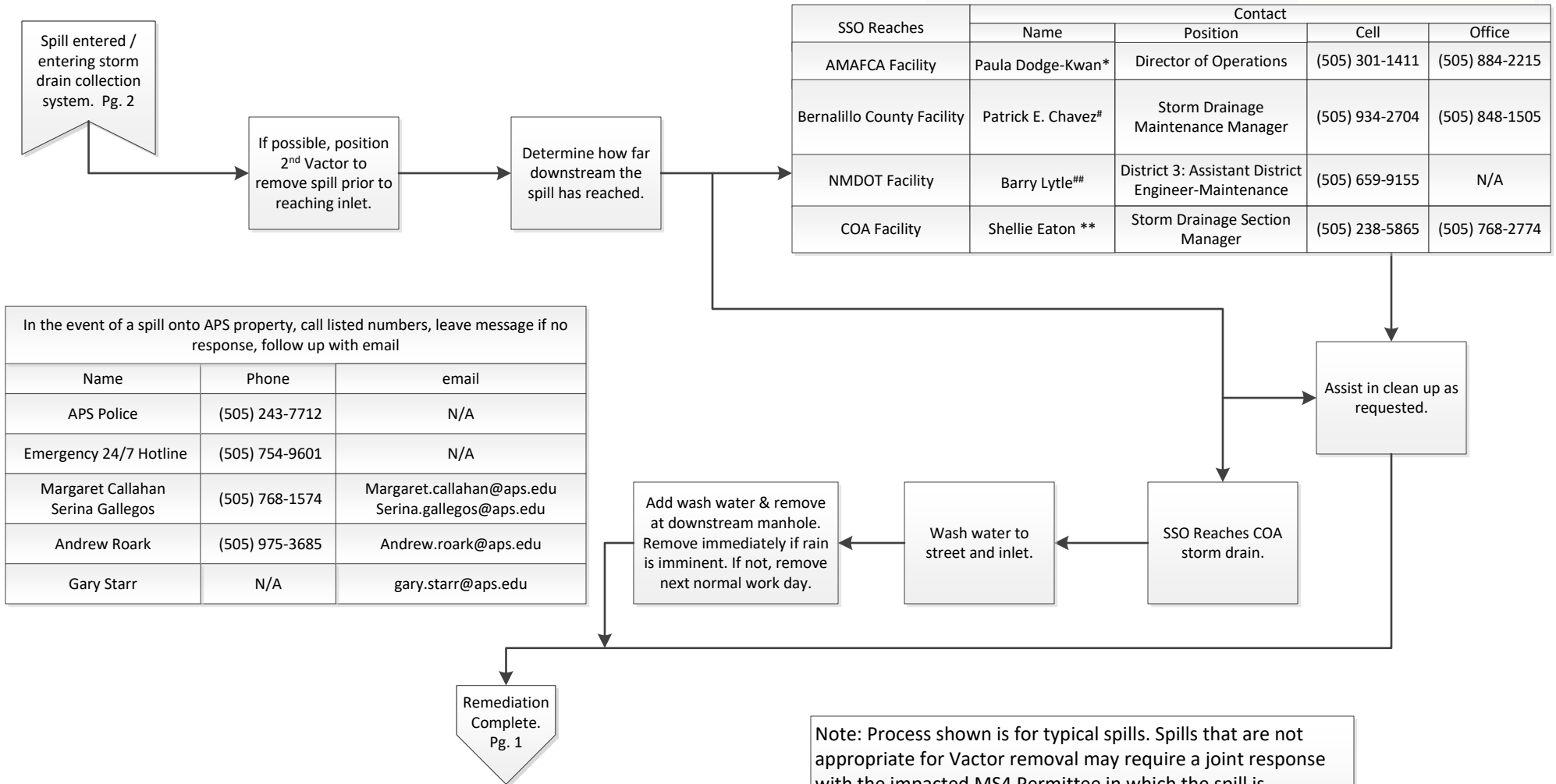

\*If Paula Dodge-Kwan is not immediately available, call:  
 Patrick J. Chavez (PJ): Strmwtr. Qual. Eng, Cell: (505) 362-7342  
 Sal Hernandez: Superintendent, Cell: (505) 366-8209

#In addition to Patrick E. Chavez, call:  
 Kali Bronson: Stormwater Program Compliance Lead (505) 537-3005

## If Barry Lytle is not immediately available, call:  
 Jeremy Baca: D-3 Area Maint. Supv. (505) 250-6519  
 Todd Dunlap: D-3 Area Maint. Supv. (505) 321-5842  
 Dominic Gallegos: D-3 Area Maint. Supv. (505) 274-4404

\*\*If Shellie Eaton is not immediately available, call:  
 David Harrison: Engr. Div. Manager (505) 238-4158  
 Daniel Tapia: O&M Manager (505) 228-6874  
 Fred Montoya: O&M Supt (505) 366-9118

Note: Process shown is for typical spills. Spills that are not appropriate for Vector removal may require a joint response with the impacted MS4 Permittee in which the spill is captured, treated, and determined appropriate for release.

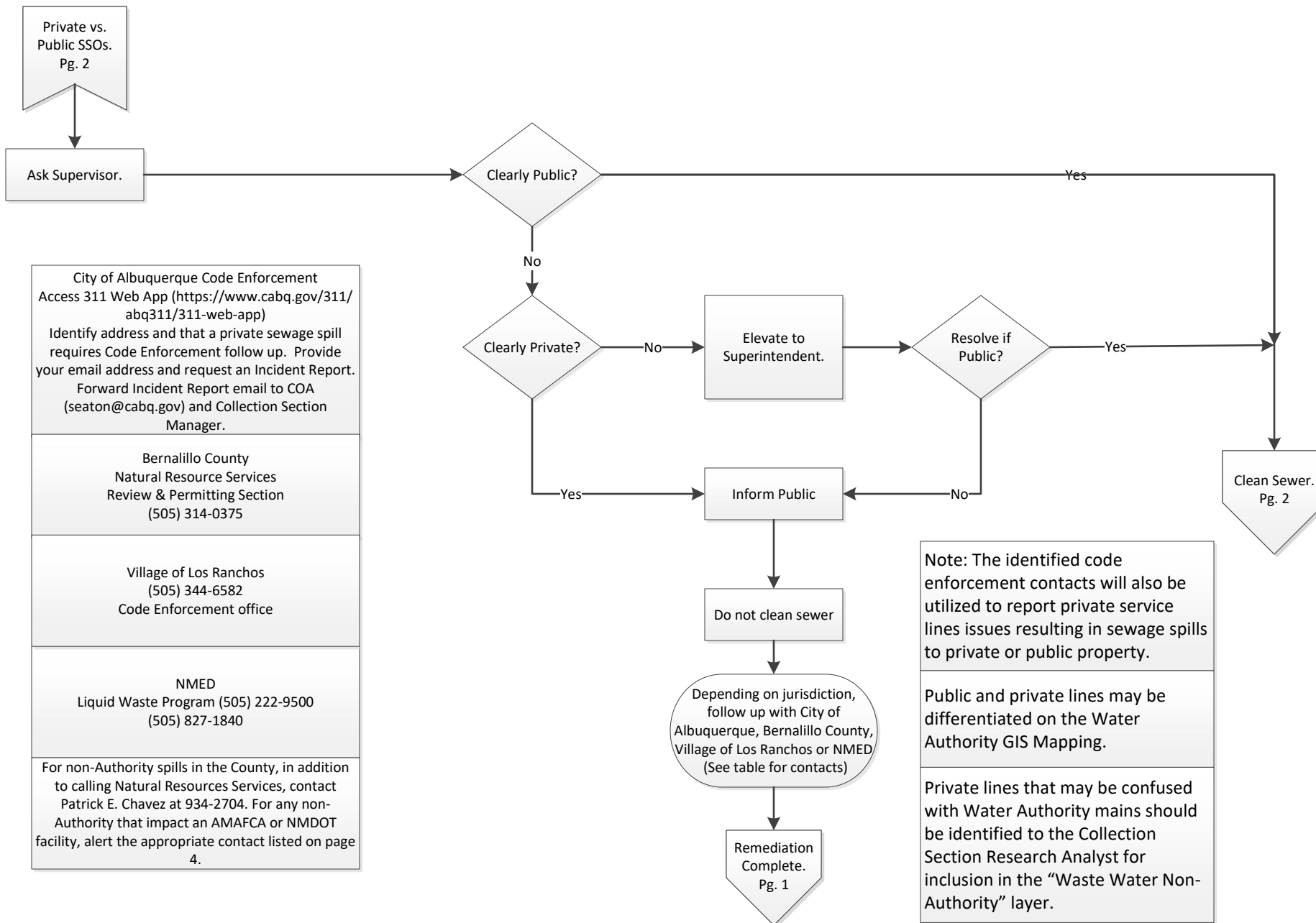

City of Albuquerque Code Enforcement  
 Access 311 Web App (<https://www.cabq.gov/311/abq311/311-web-app>)  
 Identify address and that a private sewage spill requires Code Enforcement follow up. Provide your email address and request an Incident Report. Forward Incident Report email to COA ([seaton@cabq.gov](mailto:seaton@cabq.gov)) and Collection Section Manager.

Bernalillo County  
 Natural Resource Services  
 Review & Permitting Section  
 (505) 314-0375

Village of Los Ranchos  
 (505) 344-6582  
 Code Enforcement office

NMED  
 Liquid Waste Program (505) 222-9500  
 (505) 827-1840

For non-Authority spills in the County, in addition to calling Natural Resources Services, contact Patrick E. Chavez at 934-2704. For any non-Authority that impact an AMAFCA or NMDOT facility, alert the appropriate contact listed on page 4.

Note: The identified code enforcement contacts will also be utilized to report private service lines issues resulting in sewage spills to private or public property.

Public and private lines may be differentiated on the Water Authority GIS Mapping.

Private lines that may be confused with Water Authority mains should be identified to the Collection Section Research Analyst for inclusion in the "Waste Water Non-Authority" layer.

# Overflow Emergency Response Plan

02-13-2025

Albuquerque Bernalillo County Water Utility Authority

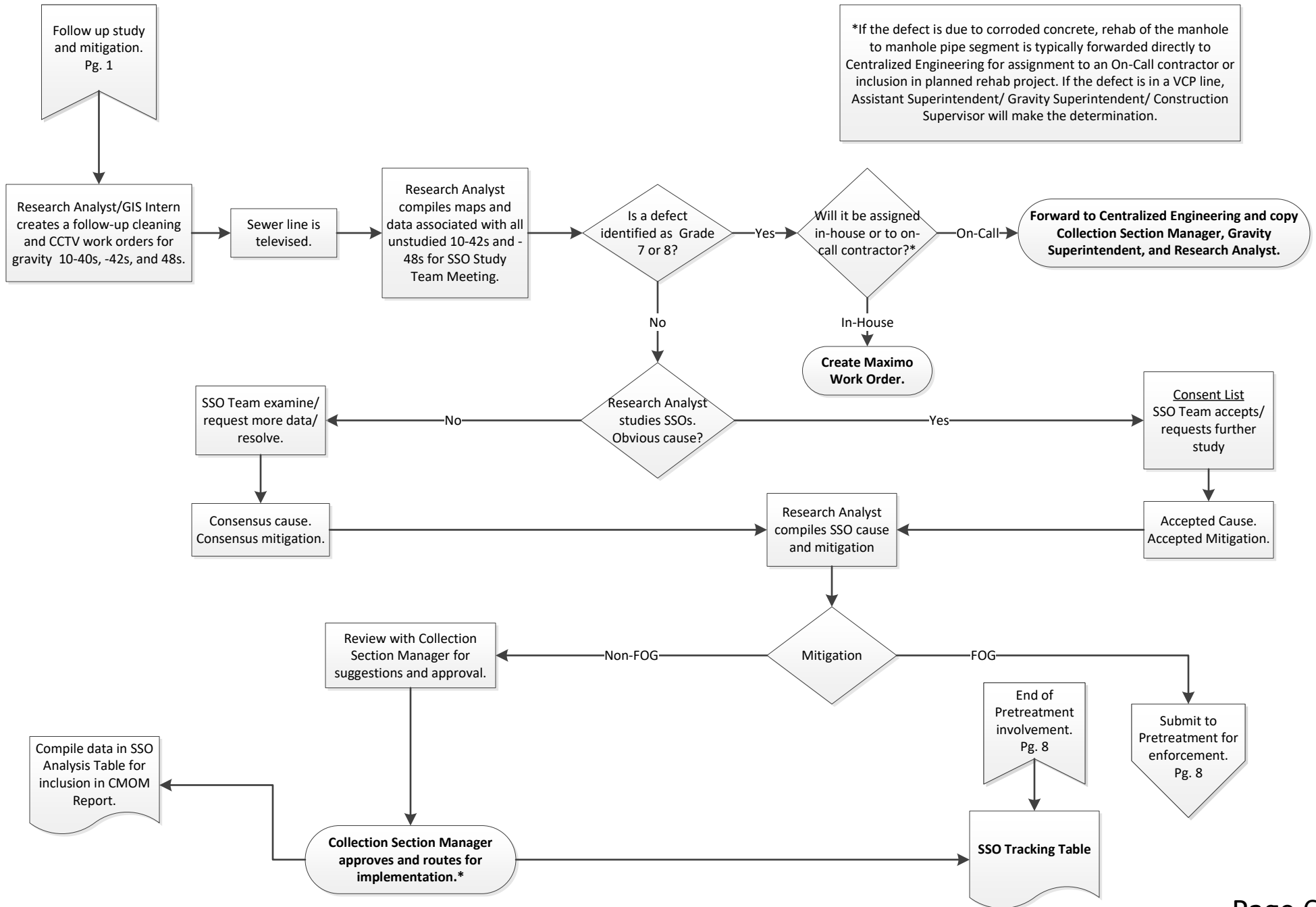

# Overflow Emergency Response Plan

02-13-2025

Albuquerque Bernalillo County Water Utility Authority

**GWQB Reporting**  
 Pondered sewage on a pervious area may require additional reporting to the Ground Water Quality Bureau (GWQB). Circumstances presumed to require this reporting will be:  
 1. A sewage spill that:  
 a. Is ponded for more than 24 hours and,  
 b. At a depth of more than 12 inches over an area of more than 0.1 acre.  
 The normal 24-hour call to NMED Surface Water is presumed to meet the requirement for a 24-hour notification to the GWQB. The Collection Section Manager shall be notified and shall be responsible for preparing the following additional reporting:  
 1. One week written report. Presumed the same as the five day report provided to NMED Surface Water.  
 2. 15-day Corrective Action Report.

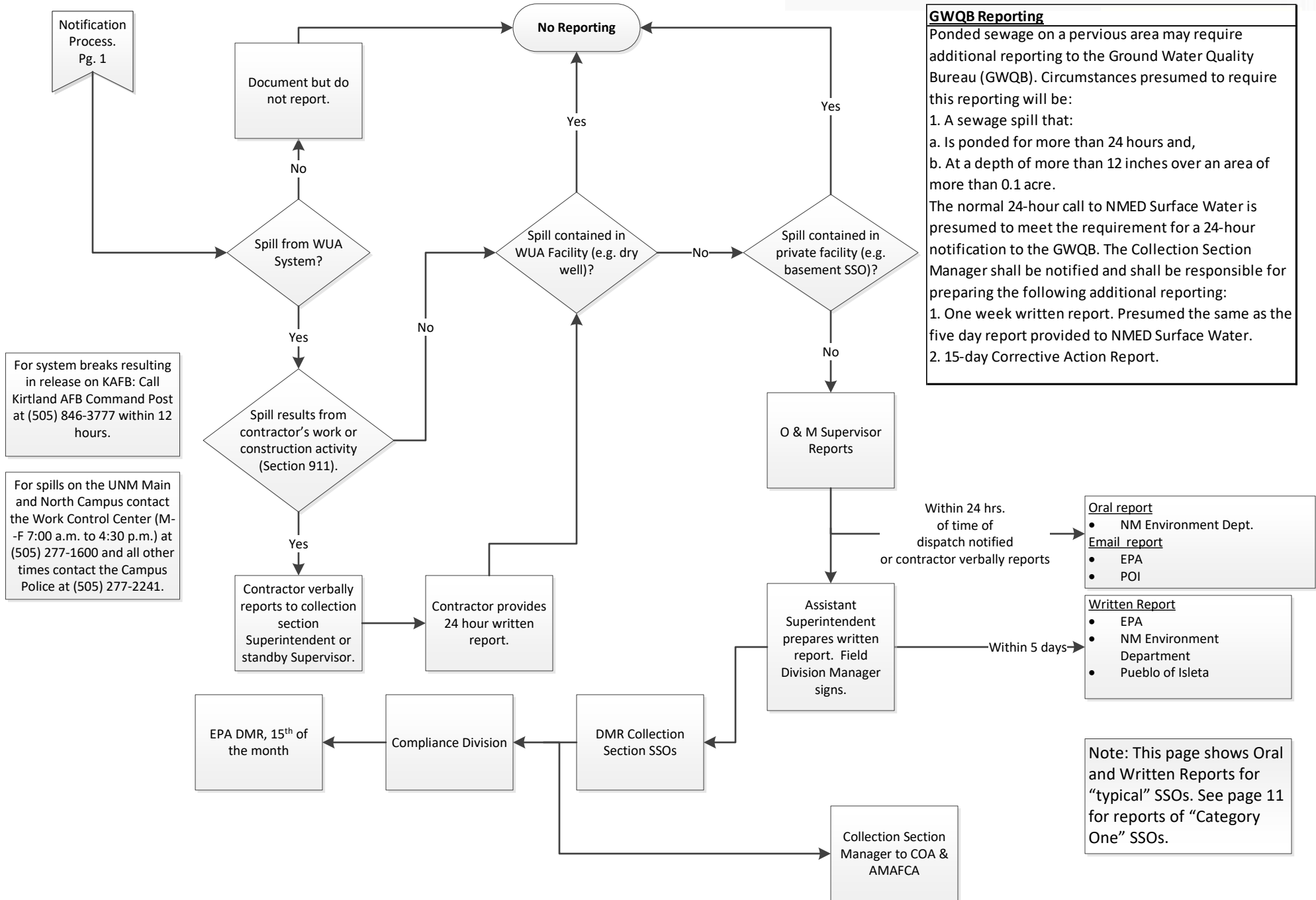

For system breaks resulting in release on KAFB: Call Kirtland AFB Command Post at (505) 846-3777 within 12 hours.

For spills on the UNM Main and North Campus contact the Work Control Center (M-F 7:00 a.m. to 4:30 p.m.) at (505) 277-1600 and all other times contact the Campus Police at (505) 277-2241.

Note: This page shows Oral and Written Reports for "typical" SSOs. See page 11 for reports of "Category One" SSOs.

# Overflow Emergency Response Plan

02-13-2025

Albuquerque Bernalillo County Water Utility Authority

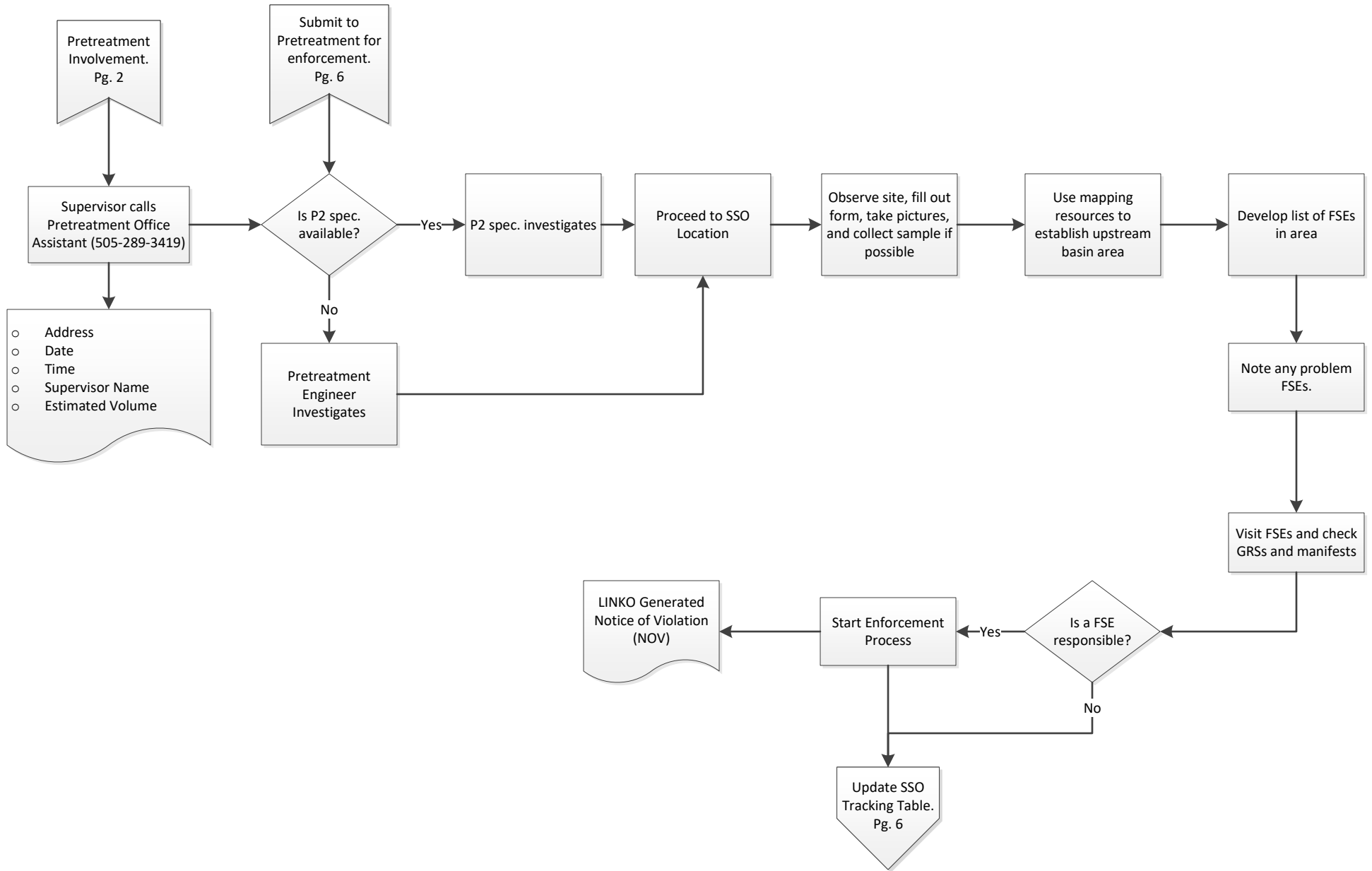



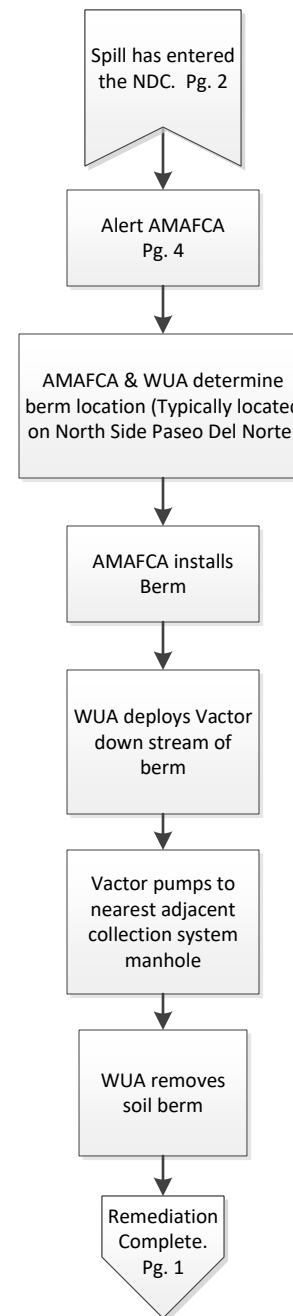
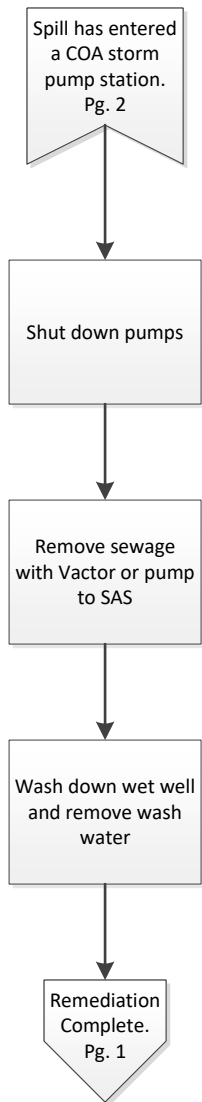

Note: Process shown is for typical spills. Some spills may require a joint response with the City of Albuquerque in which the spill is captured, treated, and determined appropriate for release.

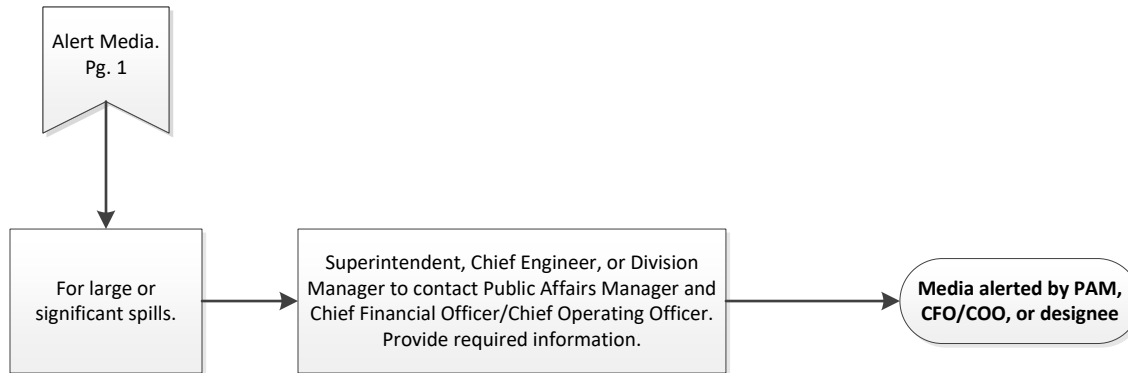

# Overflow Emergency Response Plan

02-13-2025

Albuquerque Bernalillo County Water Utility Authority

