



Albuquerque Bernalillo County Water Utility Authority

Update: Construction Continuing on Water Line Rehabilitation on Central Between Truman and La Veta and on San Mateo

NOTE: All construction is weather permitting and subject to change without notice.

June 20-24, 2016

Crews are expected to complete work in the westbound lanes of Central east of San Mateo and repave the roadway late in the week. Westbound traffic on Central will continue to be reduced to one lane from east of the intersection of San Mateo and Central to approximately La Veta, then will open up to two lanes of traffic at Alvarado. **NOTE: Crews will switch to the eastbound lanes of Central (north side of roadway) the week of June 27-July 1.**

PEDESTRIANS SHOULD USE EXTRA CAUTION IN THE CONSTRUCTION AREA AND AVOID AREAS BLOCKED WITH FLAGS OR BARRICADES. MOTORISTS SHOULD EXPECT DELAYS.

Regular work hours will be Monday-Friday 7 a.m.-5 p.m., although the contractor may work additional hours or on weekends if needed. Area

residents and businesses will be notified in advance of any planned water shutoffs. ACCESS WILL BE MAINTAINED TO ALL BUSINESSES AND RESIDENCES.

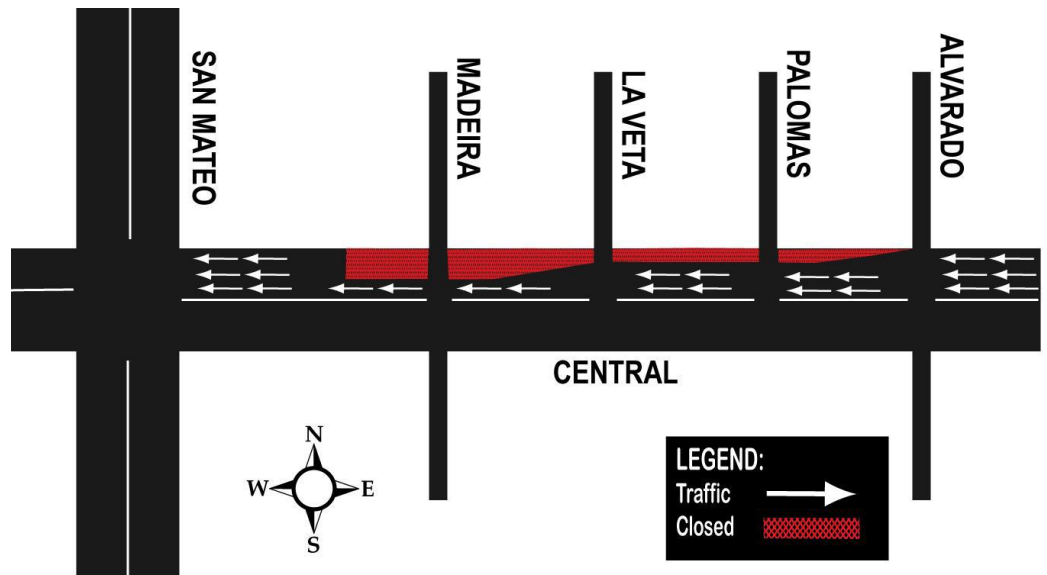

ABOUT THE PROJECT: The Water Authority is replacing and realigning old water lines that are in conflict with the proposed ART (Albuquerque Rapid Transit) Project. Old water lines are being “abandoned in place” to minimize the impact on area residents and businesses. These abandoned lines will be filled in for safety. The Water Authority also plans to replace any medians that it has to remove as part of this work.

The Water Authority is paying for this construction from its capital budget for replacement of aging infrastructure. Depending on costs, it may have to issue bonds, but this is a normal practice for capital projects and no rate increases associated with ART are planned at this time.

The Water Authority is going through the normal process to have our work and traffic control permitted with the City of Albuquerque. No building permits are required.

QUESTIONS OR WANT TO BE ADDED TO EMAIL LIST FOR NOTIFICATIONS?

Contact **Patti Watson**, 245-3134; 269-9691; or pattiw@cwastrategic.com.

FOR MORE INFORMATION ABOUT THE ALBUQUERQUE RAPID TRANSIT (ART PROJECT):

Call 398-4ART (398-4278) or visit www.brtaabq.com.